



**7 Lloyd Drive, Oteley Road, Shrewsbury, SY2 6GL**

3 bedroom detached house — £305,000 Freehold



## 7 Lloyd Drive, Oteley Road, Shrewsbury, SY2 6GL

£305,000 Freehold — 3 bedroom detached house

[sales@cgpooks.co.uk](mailto:sales@cgpooks.co.uk)

**A modern and well-presented detached house, located in a lovely position at the end of a private driveway with nice outlook and south facing garden.**

### KEY FEATURES

- Covered entrance to hall with cloakroom and doors to both the kitchen and a good sized living room with feature fireplace and window to front.
- Open plan kitchen/dining room with built in storage cupboard and a range of modern and stylish units which have been upgraded to incorporate granite working surfaces and integrated appliances. There is also a window and glazed double doors opening onto sun terrace.
- Staircase from hall to landing with built in storage, access to loft, family bathroom and 3 double bedrooms. The main bedroom also has an en suite shower room.
- All of the ground floor benefits from good quality wood effect flooring and the property also has uPVC double glazed windows and gas central heating.
- Driveway along the side of the property providing parking for about 2 cars, and at the front there is also a sizable turning area, along with lawned garden and borders.
- The south facing rear garden has an artificial lawn with spacious paved sun terracing and raised bed. There is also a large garden store included in the sale.
- Really good location at the end of a secluded private driveway shared with just 6 other properties.
- Walking distance of nature reserve and park, as well as a great retail park, Shrewsbury town football club, Ballantyne's fitness club and Meole Brace golf course.

[Coopergreenpooks.co.uk](http://Coopergreenpooks.co.uk)

### Ground Floor

Approx. 36.1 sq. metres (388.4 sq. feet)

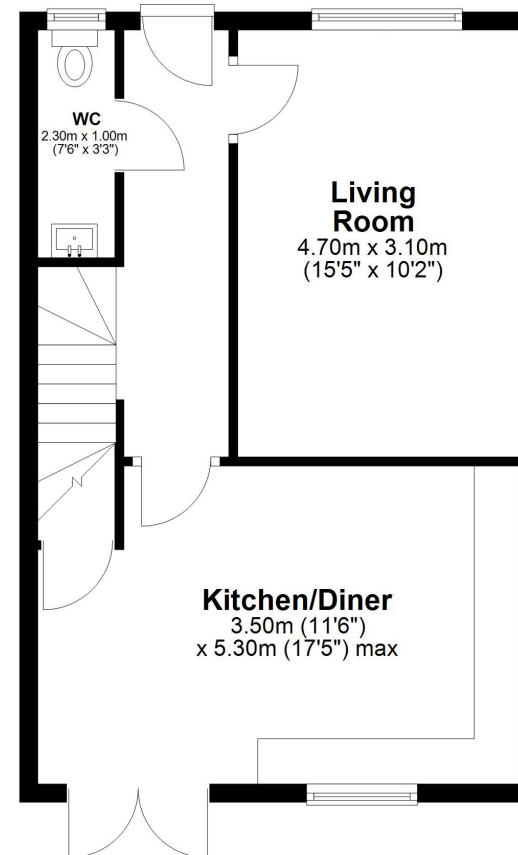

### First Floor

Approx. 42.1 sq. metres (453.5 sq. feet)

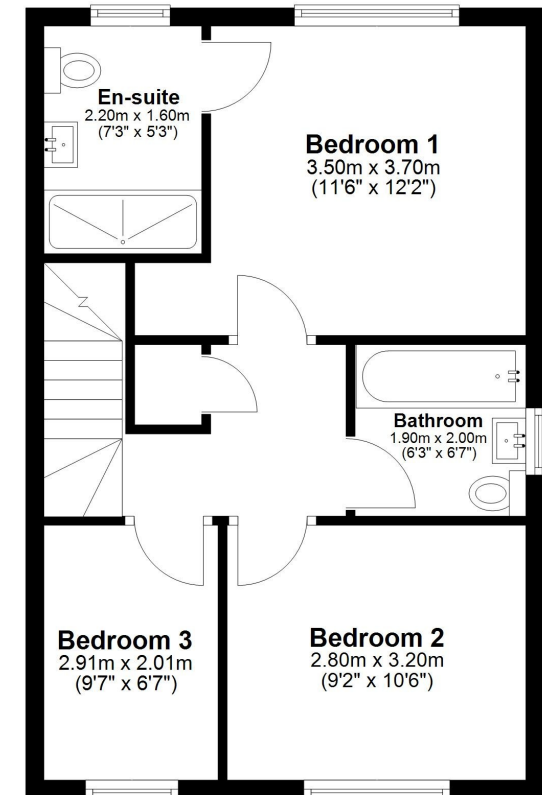

Total area: approx. 78.2 sq. metres (842.0 sq. feet)















## 7 Lloyd Drive, Oteley Road, Shrewsbury, SY2 6GL

£305,000 Freehold — 3 bedroom detached house

sales@cgpooks.co.uk

rightmove

onTheMarket.com

RICS  
Regulated by RICS

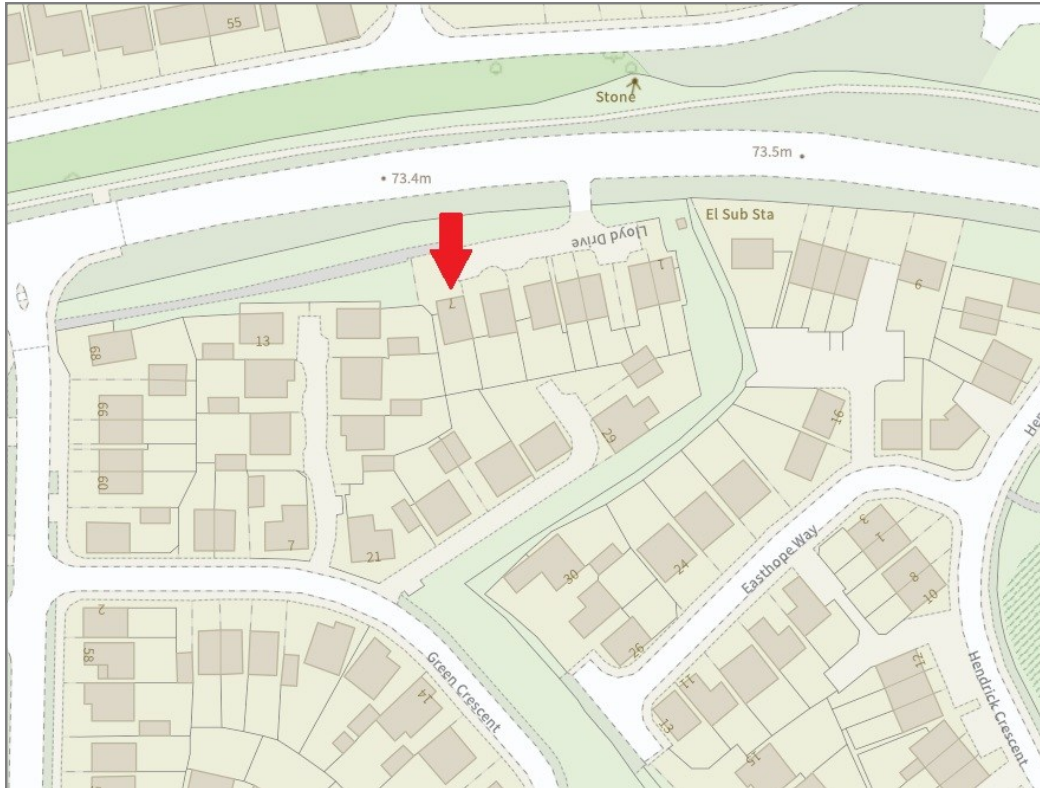

**BOUNDARIES NOT CONFIRMED**

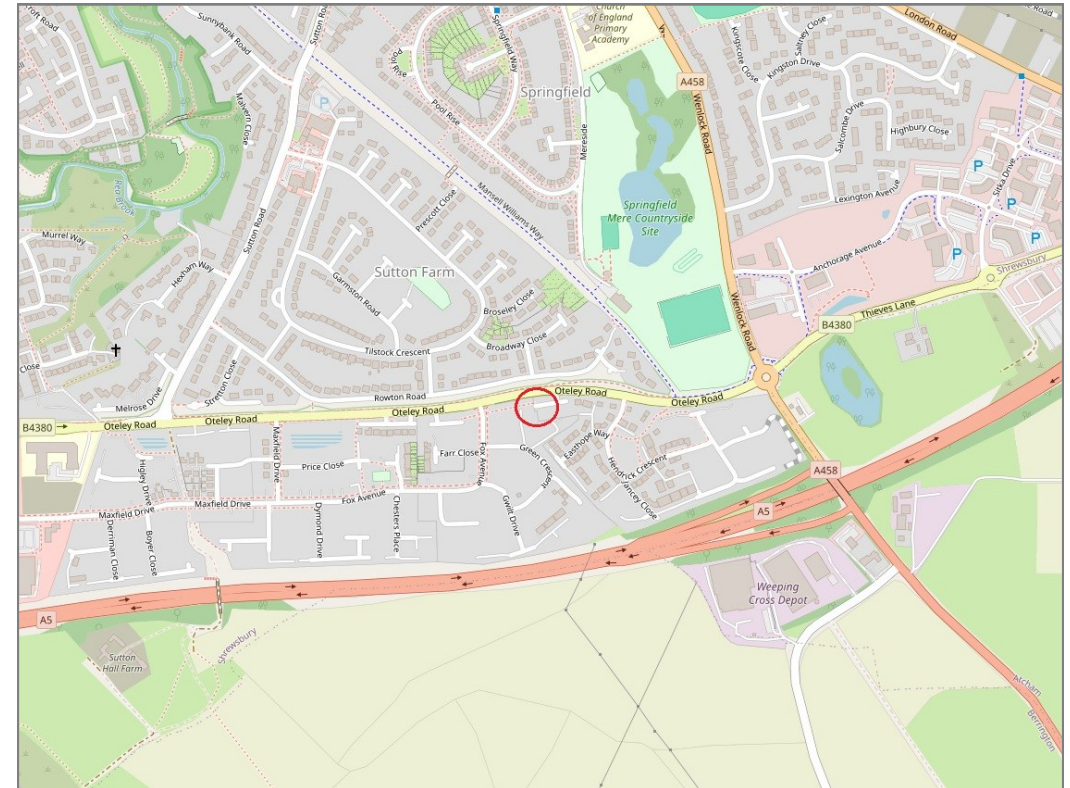

Tenure	<b>Freehold</b>
Local Authority	<b>Shropshire Council</b>
Council Tax	<b>Band D</b>
EPC Band	<b>Band B</b>
Services	<b>All mains services are connected</b>

**Expert mortgage advice available**

3 Barker St, Shrewsbury SY1 1QF

**Cooper Green Pooks**  
**01743 276666**



Your home may be repossessed if you do not keep up repayments on your mortgage.

There may be a fee for mortgage advice. The actual amount you pay will depend upon your circumstances. The fee is up to 1% but a typical fee is 0.3% of the amount borrowed.



**7 Lloyd Drive, Oteley Road, Shrewsbury, SY2 6GL**

**Coopergreenpooks.co.uk**

£305,000 Freehold — 3 bedroom detached house

sales@cgpooks.co.uk

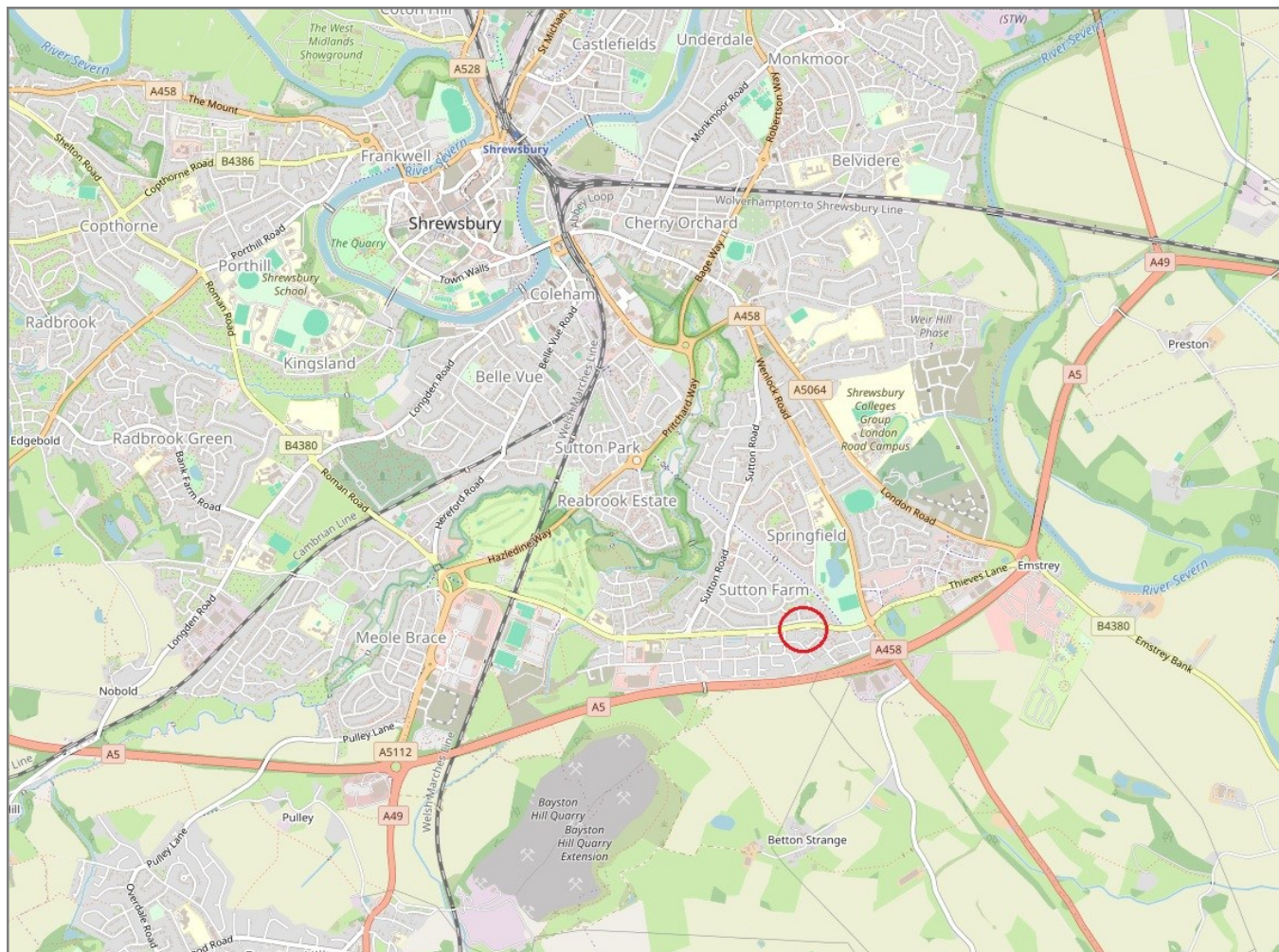

**IMPORTANT NOTICE:** Cooper Green Pools for themselves and for the lessors or vendors of this property whose agents they are give notice that: 1 No appliances, services or service installations have been tested and no warranty as to suitability or serviceability is implied. Any prospective purchaser or lessee is advised to obtain verification from their surveyor or solicitor. 2. The particulars are set out as a general outline only for the guidance of the intended purchasers or lessees and do not constitute, nor constitute part of, an offer or contract. 3. All descriptions, reference to condition and necessary permissions for use and occupation and other details are given in good faith and are believed to be correct but any intending purchasers or lessees should not rely on them as statements or representation of fact but satisfy themselves by inspection or otherwise as to the correctness of each of them. 4. No person in the employment of Cooper Green Pools has any authority to make or give any representation or warranty whatsoever in relation to this property. 5. All rentals and prices are quoted exclusive of Stamp Duty, legal and surveyors fees and any other associated purchasers or lessees costs. 6. Floor plans are indicative only and should not be relied on. 7. The plan showing the boundary of the property is indicative only and has not been checked against the legal title so should not be relied on. 8. All dimensions, floor areas and site areas are only approximate and should not be relied on. Dimensions are generally maximum room dimension.